# GLI STRUMENTI DIGITALI PER UN BUSINESS DI SUCCESSO
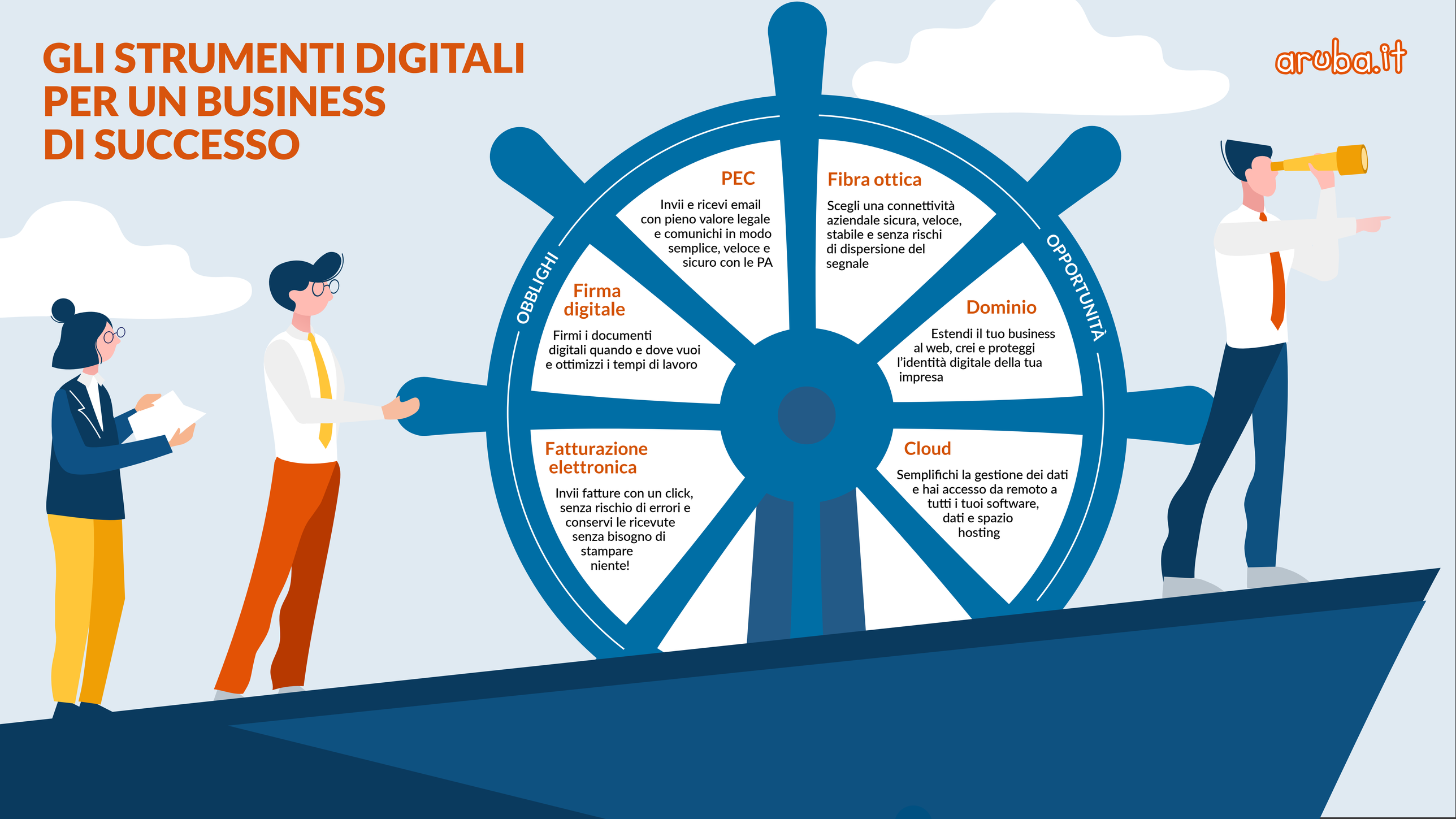
aruba.it